

# Patient report

Bio-Rad                      DATE: 11/08/2019  
D-10                         TIME: 09:11 AM  
S/N: #DJ4I016123        Software version: 4.30-2  
Sample ID:                 10560295  
Injection date             11/08/2019 08:58 AM  
Injection #: 15             Method: HbA1c  
Rack #: ---                 Rack position: 4

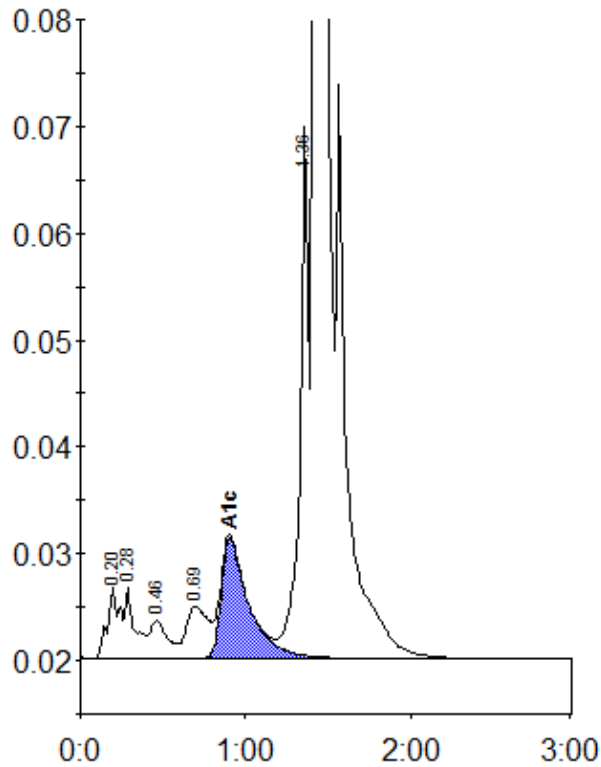

Peak table - ID: 10560295

Peak	R.time	Height	Area	Area %
A1a	0.20	6654	33191	1.0
A1b	0.28	6653	28058	0.8
F	0.46	3571	26506	0.8
LA1c/CHb-1	0.69	4862	43355	1.3
A1c	0.90	11209	130504	5.5
P3	1.36	49819	172679	5.1
A0	1.42	883000	2934129	87.1
Total Area:		3368423		

Concentration:	%
A1c	5.5